

**Studio Tecnico Associato BETTINI**  
 CLAUDIO BETTINI  
 VIA S. MARIA DELLA GROVE, 10/A  
 30137 - VENEZIA - TEL. 041/573041

**Provincia di Venezia**

**SEZIONE DI UN FABBRICATO UNIFAMILIARE A 2/3/4 UNITA' IN VIA PROVINCIALE SUD**

**PROGETTO PER LE OPERAZIONI PARTICOLARI PER IL RILASCIAMENTO S.A.S.**

DATA 11/08/81  
 AUT. CO. 02.02.0011  
 AUT. DA  
 AREA 10 - Venezia  
 AREA Terr. 10

PROVINCIA DI VENEZIA  
 PIAZZA S. MARCO 1050  
 30137 - VENEZIA  
 TEL. 041/573041

**ARCHITETTO**  
 CLAUDIO BETTINI

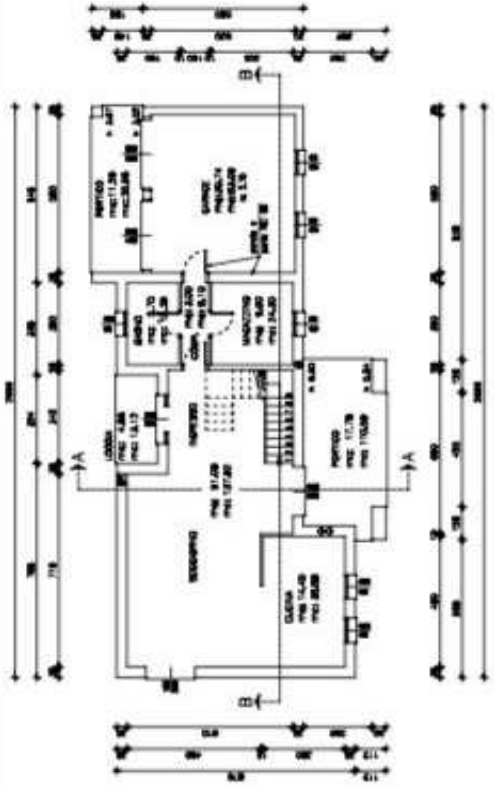

PIANTA PIANO TERRA

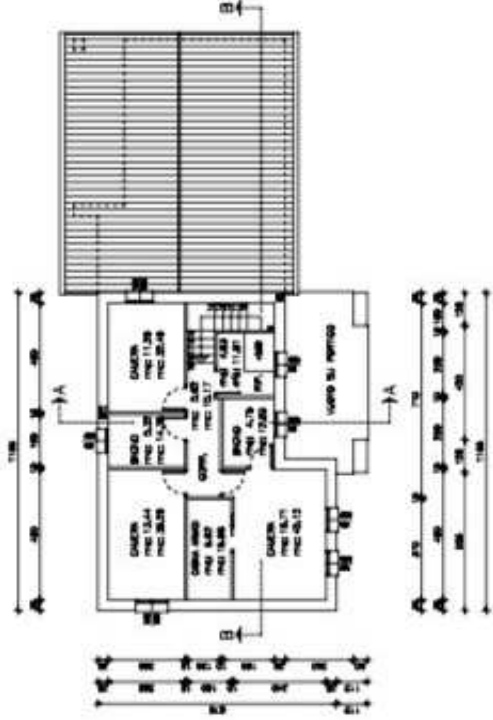

PIANTA PIANO PRIMO

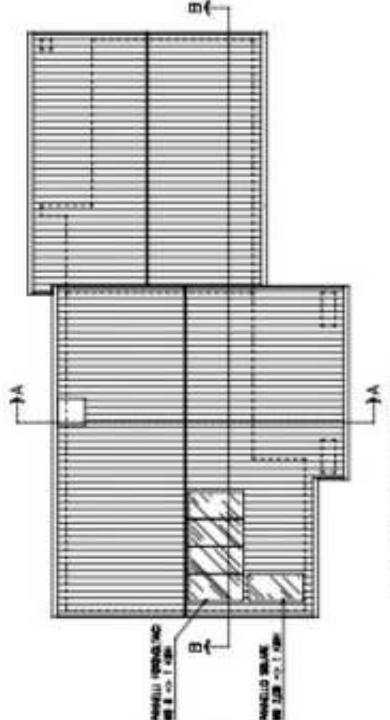

PIANTA COPERTURA

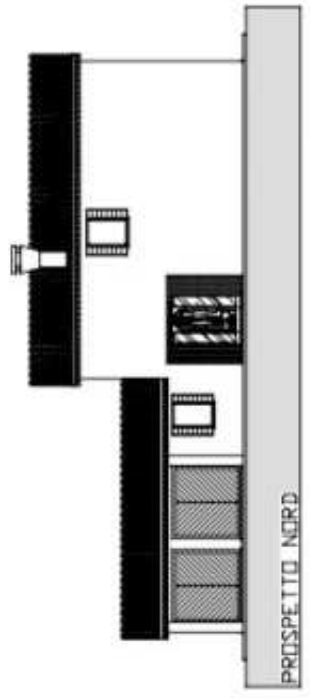

PROSPETTO OVEST

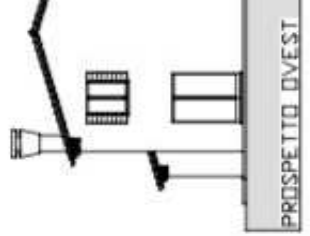

PROSPETTO EST

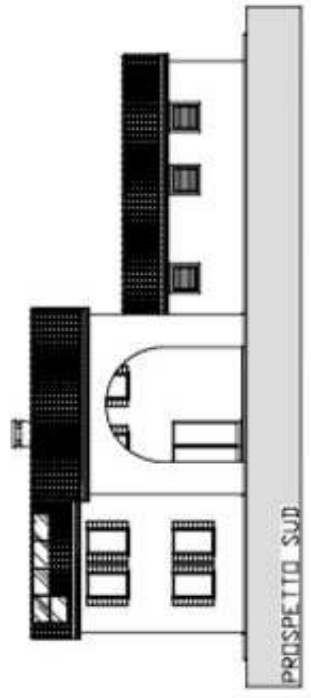

PROSPETTO SUD

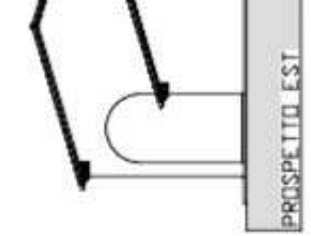

PROSPETTO NORD

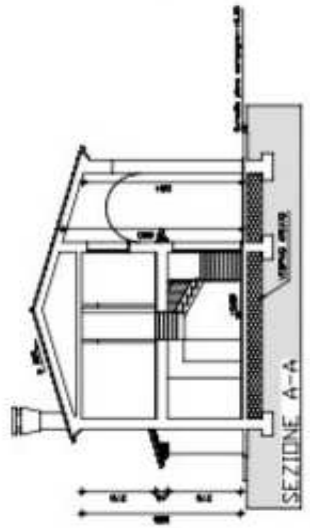

SEZIONE A-A

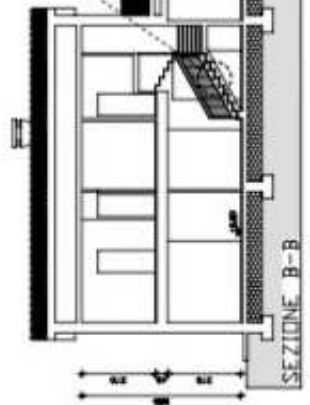

SEZIONE B-B

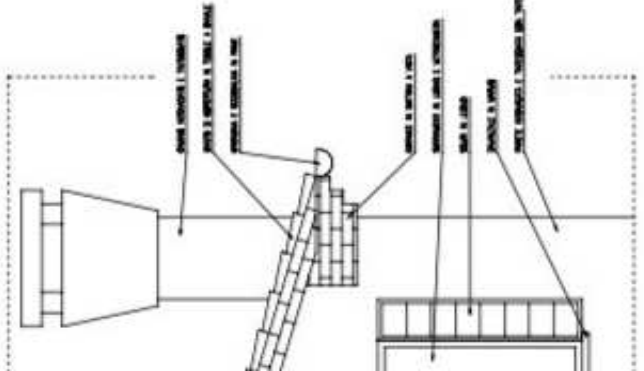

PIANTA COPERTURA